

UBIQUE DOORS SERVER

FEATURES

WWW enhancement

- Adds value to Web sites by providing human presence, live interaction, communication and joint navigation
- Positions Web developers to differentiate their content with live and scheduled events

Ease of installation

- Runs "out of the box" on most Unix platforms
- Installs quickly with an automated script
- Requires no changes to data servers (HTTP, FTP, News)

Minimal maintenance

- Operates as Unix daemon process alongside data server
- Recovers automatically following fatal system crash

User management

- Manages up to 100 simultaneously-connected Sesame clients
- Tracks users and broadcasts state changes to connected clients
- Records events into an ASCII log, which can be analyzed for activity patterns and user demographics

High performance

- Supports client-to-client audio, so multimedia data is kept out of the server machine

The Doors Server and Sesame Client are the key components of Ubuque's Virtual Places™ architecture. Virtual Places are enhanced World Wide Web pages that display human presence and enable live interaction and communication over the Internet. Applications for Virtual Places include customer support, online trade shows, enhanced home pages, guided tours, and everyday chat.

Whether you're a webmaster, an information publisher, an emerging Internet business, or a member of an online community, Doors offers a breakthrough in making the Web a more compelling place to meet others, come together, and exchange information.

Doors runs as a Unix daemon process on the same machine that serves your Web pages. It installs quickly over the Internet, via electronic distribution from Ubuque's Web site. It offers recovery, logging, and other standard server administration features.

The Doors Server is leased on an annual basis, priced by the capacity of simultaneous Sesame users. Each license includes free maintenance upgrades and support at Ubuque's online Help Desk.

For more information, send e-mail to info@ubique.com or visit Ubuque's Web site: <http://www.ubique.com/>

TECHNICAL SPECIFICATIONS

Hardware/software platforms

- Sun Sparcstation / SunOS 4.1.3
- Sun Sparcstation / Solaris 2.3
- HP9000/7xx / HP-UX 9.x
- Silicon Graphics Indy / IRIX 5.2
- IBM RS/6000 / AIX 3.2.5

Standard configurations

- 10, 25, 50 or 100 simultaneous Sesame users
- Volume pricing for sites that order more than one Doors Server

System requirements

- 10Mb disk, 50Mb swap space



Ubuque, Inc.
657 Mission Street, Suite 601
San Francisco, CA 94105
(415) 896-2434
(415) 541-7775 fax
info@ubique.com

Ubuque, Ltd.
Weizmann Institute Campus,
Gruss Building
Rehovot, 76100 Israel
+972 (8) 342-186
+972 (8) 469-711 fax

Copyright © 1995 Ubuque Ltd. All rights reserved. This data sheet is for information purposes only. UBUQUE MAKES NO WARRANTIES, EXPRESS OR IMPLIED, IN THIS SUMMARY. Ubuque, Doors, Sesame and Virtual Places are trademarks of Ubuque, Ltd.

UBIQUE SESAME CLIENT

FEATURES

WWW enhancement

- Adds value to Web browsing by providing human presence, live interaction, communication, and joint navigation
- Features real-time chat and support for newsgroups and bulletin boards implemented with Internet Net News
- Supports peer-to-peer audio conversations

Ease of use

- Installs quickly with an automated script
- Runs "out of the box" on most Unix platforms (Microsoft Windows available in Q1 95)
- Features an intuitive user interface for navigation and communication

Session management

- Provides you with customized alerts, so you can be notified when people enter or leave a Virtual Place
- Maintains an HTML log, so you can record your conversations or retrace your steps

User presence

- Displays your picture, and the pictures of other users, directly on Web content
- Gives you a personalized business card, which can include a link to your home page

Sesame is an easy-to-use application for communicating with other users over the World Wide Web. Sesame, in conjunction with Ubique's Doors Server, "adds people to the Web." Now, Web users can see each other, join tours, or simply talk, using text chat or voice. A simple point-and-click interface lets you visit Virtual Places such as customer support centers, online trade shows, and virtual offices.

Sesame's guided tour capability lets you join Internet-savvy guides on explorations of the Web. Or you can take up to ten people on your own tour, talking or text chatting along the way.

Sesame is available as a single unit and is discounted on a volume basis. Each license includes maintenance upgrades for the first year. Online documentation is kept up-to-date at Ubique's Help Desk.

For more information, send e-mail to info@ubique.com or visit Ubique's Web site: <http://www.ubique.com/>

TECHNICAL SPECIFICATIONS

Hardware/software platforms

- Sun Sparcstation / SunOS 4.1.3
- Sun Sparcstation / Solaris 2.3
- HP9000/7xx / HP-UX 9.x
- Silicon Graphics Indy / IRIX 5.2

System requirements

- 10Mb disk, 8Mb swap space
- 14.4Kbs Internet connectivity

Audio requirements (optional)

- Microphone, speaker, and audio drivers
- 64Kbps Internet connectivity
- Multi-party conferencing requires MBONE connectivity

Firewall support

- Please refer to the online information at our Web site

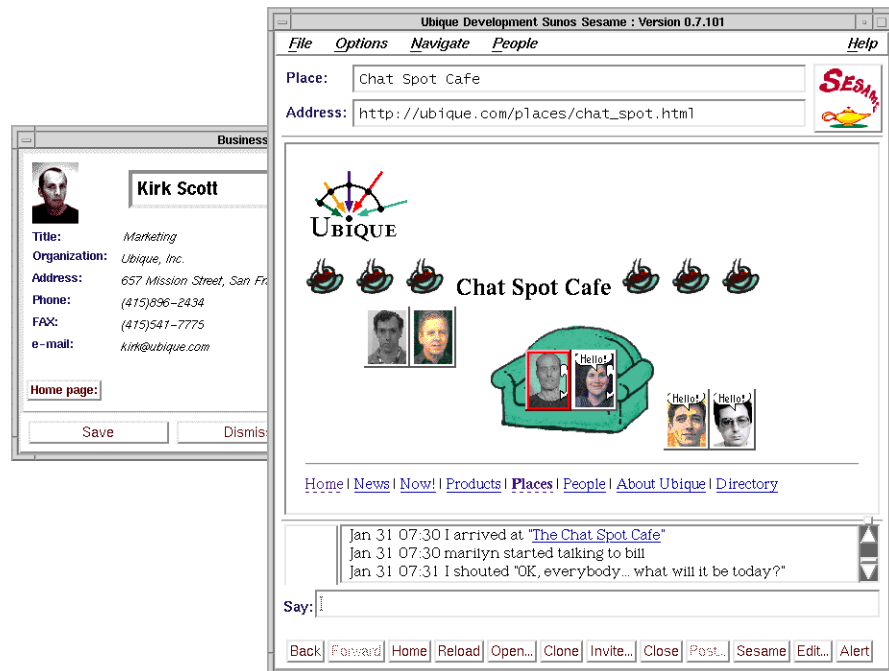

Ubique, Inc.
657 Mission Street, Suite 601
San Francisco, CA 94105
(415) 896-2434
(415) 541-7775 fax
info@ubique.com

Ubique, Ltd.
Weizmann Institute Campus,
Gruss Building
Rehovot, 76100 Israel
+972 (8) 342-186
+972 (8) 469-711 fax

Copyright © 1995 Ubique Ltd. All rights reserved. This data sheet is for information purposes only. UBIQUE MAKES NO WARRANTIES, EXPRESS OR IMPLIED, IN THIS SUMMARY. Ubique, Doors, Sesame and Virtual Places are trademarks of Ubique, Ltd.